

(12) **United States Patent**
Brashnyk et al.

(10) **Patent No.:** **US 10,495,255 B2**
(45) **Date of Patent:** **Dec. 3, 2019**

(54) **MOUNT WITH HIDDEN MAGNETICALLY ACTUATED POSITIONING**

(71) Applicant: **Planar Systems, Inc.**, Beaverton, OR (US)

(72) Inventors: **Neil Brashnyk**, Beaverton, OR (US);
Todd Loewy, Beaverton, OR (US);
Eric Schuettke, Beaverton, OR (US)

(73) Assignee: **Planar Systems, Inc.**, Beaverton, OR (US)

(*) Notice: Subject to any disclaimer, the term of this patent is extended or adjusted under 35 U.S.C. 154(b) by 0 days.

(21) Appl. No.: **14/981,495**

(22) Filed: **Dec. 28, 2015**

(65) **Prior Publication Data**

US 2016/0210886 A1 Jul. 21, 2016

Related U.S. Application Data

(60) Provisional application No. 62/114,021, filed on Feb. 9, 2015, provisional application No. 62/097,539, filed on Dec. 29, 2014.

(51) **Int. Cl.**
F16M 13/02 (2006.01)
G09F 9/302 (2006.01)
(Continued)

(52) **U.S. Cl.**
CPC **F16M 13/022** (2013.01); **B25B 27/14** (2013.01); **F16B 1/00** (2013.01); **F16B 5/02** (2013.01);
(Continued)

(58) **Field of Classification Search**
CPC .. F16B 2001/0035; G09F 9/33; G09F 9/3026; F16M 13/02; F16M 13/022;
(Continued)

(56) **References Cited**

U.S. PATENT DOCUMENTS

5,533,699 A 7/1996 Nedderman, Jr.
6,559,829 B1 5/2003 Matsuo et al.
(Continued)

FOREIGN PATENT DOCUMENTS

AU 2014100664 A4 7/2014
CN 102930786 A 2/2013
(Continued)

OTHER PUBLICATIONS

Korean Intellectual Property Office, International Search Report and Written Opinion, International Patent Application PCT/US2015/067700, dated Apr. 19, 2016, 12 pages.

Primary Examiner — Eret C McNichols

(74) *Attorney, Agent, or Firm* — Stoel Rives LLP

(57) **ABSTRACT**

A mounting and leveling system for an electronic image display device (10) formed of an array of multiple display sections (12) facilitates adjustment of the alignment of adjacent display sections to minimize visible seams between display sections. Some embodiments include one or more magnetically actuated fasteners (220) that facilitate front-access-only installation and adjustment without requiring access to the rear, top, bottom, or sides of the array. Tools (300, 410) for installation and removal of display modules (50) from a front side of the display device are also disclosed. Fasteners (220) for providing a hidden adjustable connection between first and second objects are also disclosed. One such fastener includes a screw (226) having a magnetic head (222) that presents a magnetic moment perpendicular to its axis of rotation (234).

17 Claims, 7 Drawing Sheets

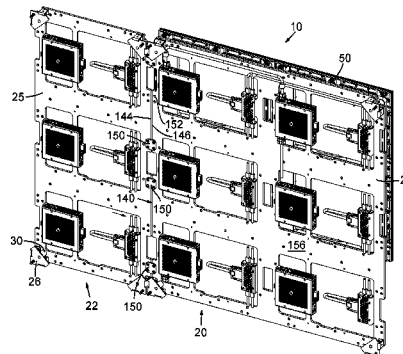
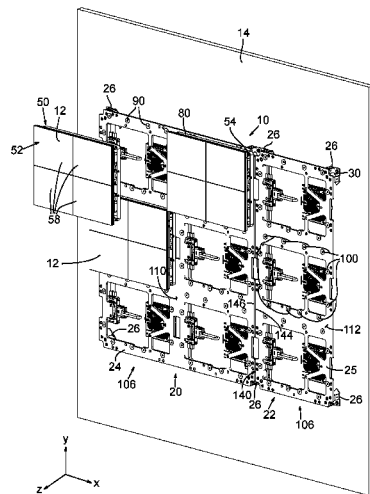

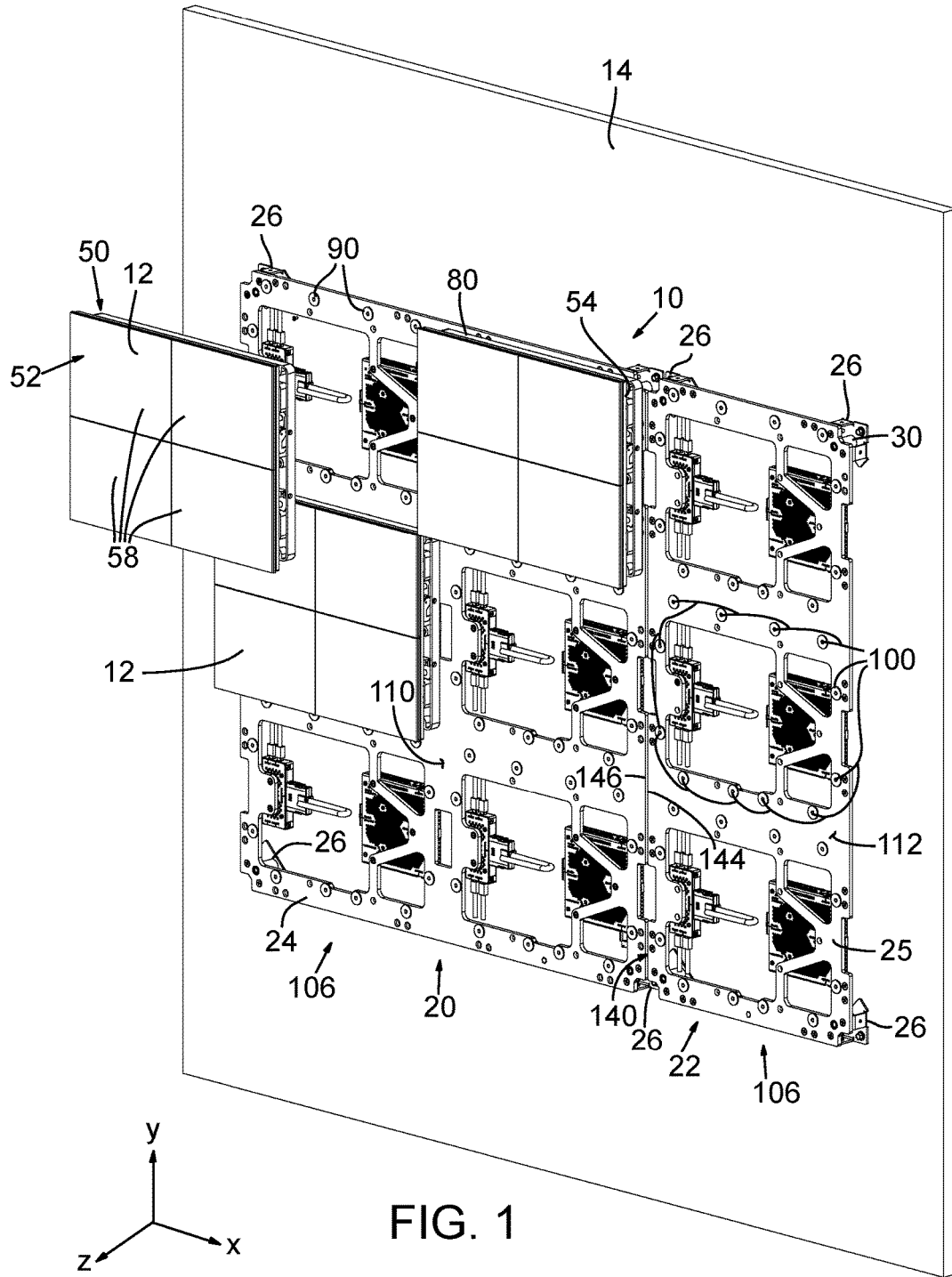

FIG. 1

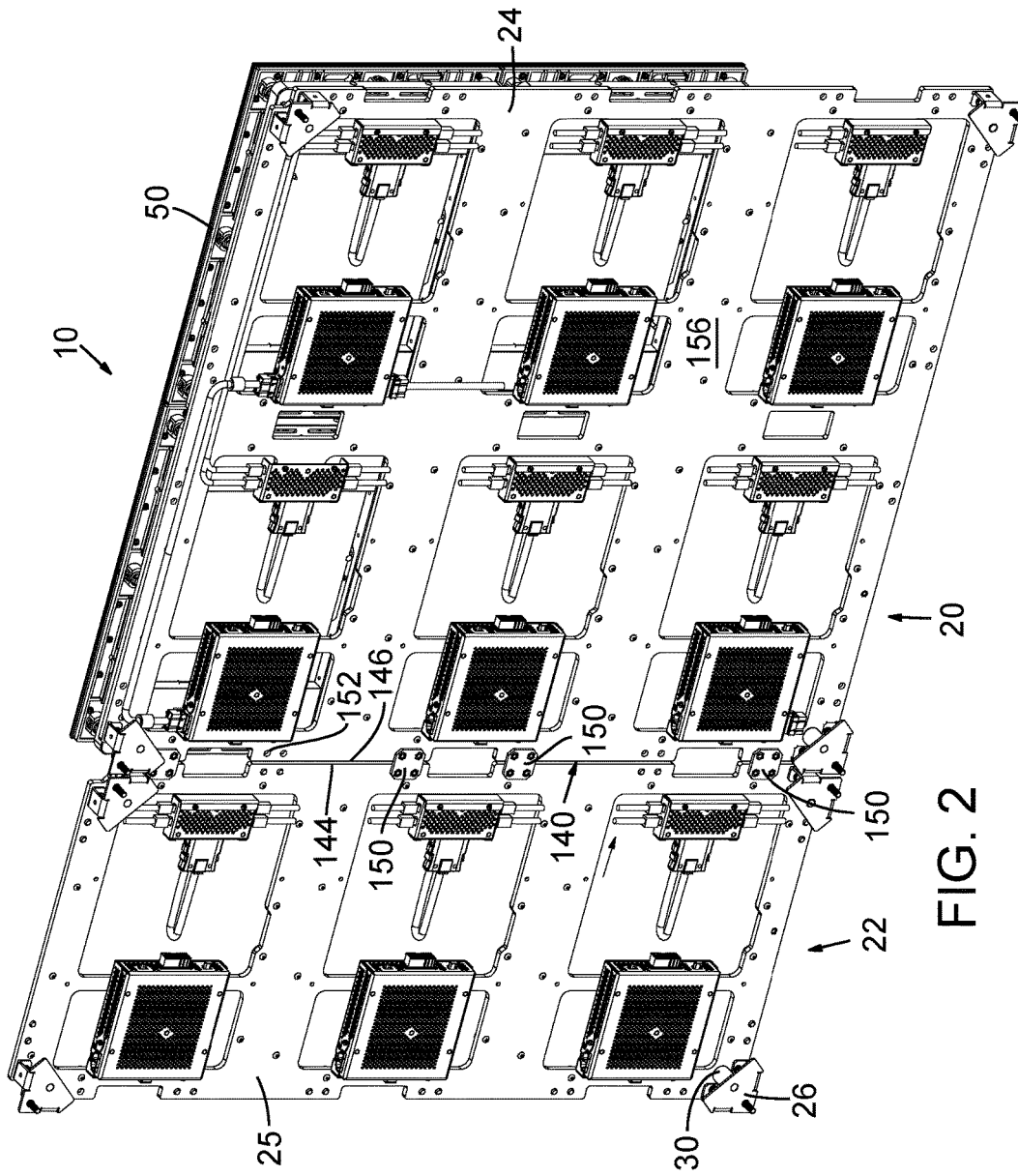

FIG. 2

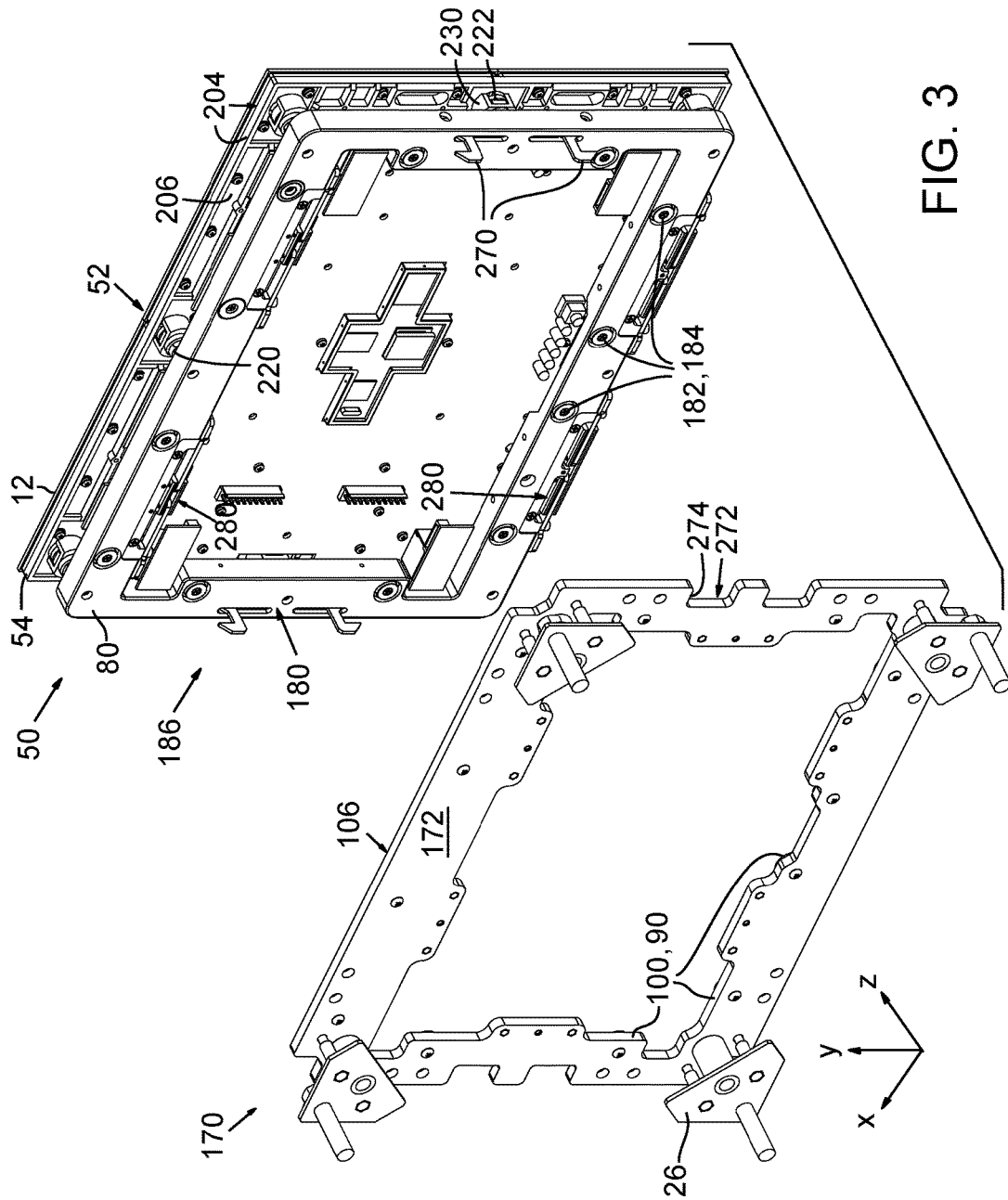

FIG. 3

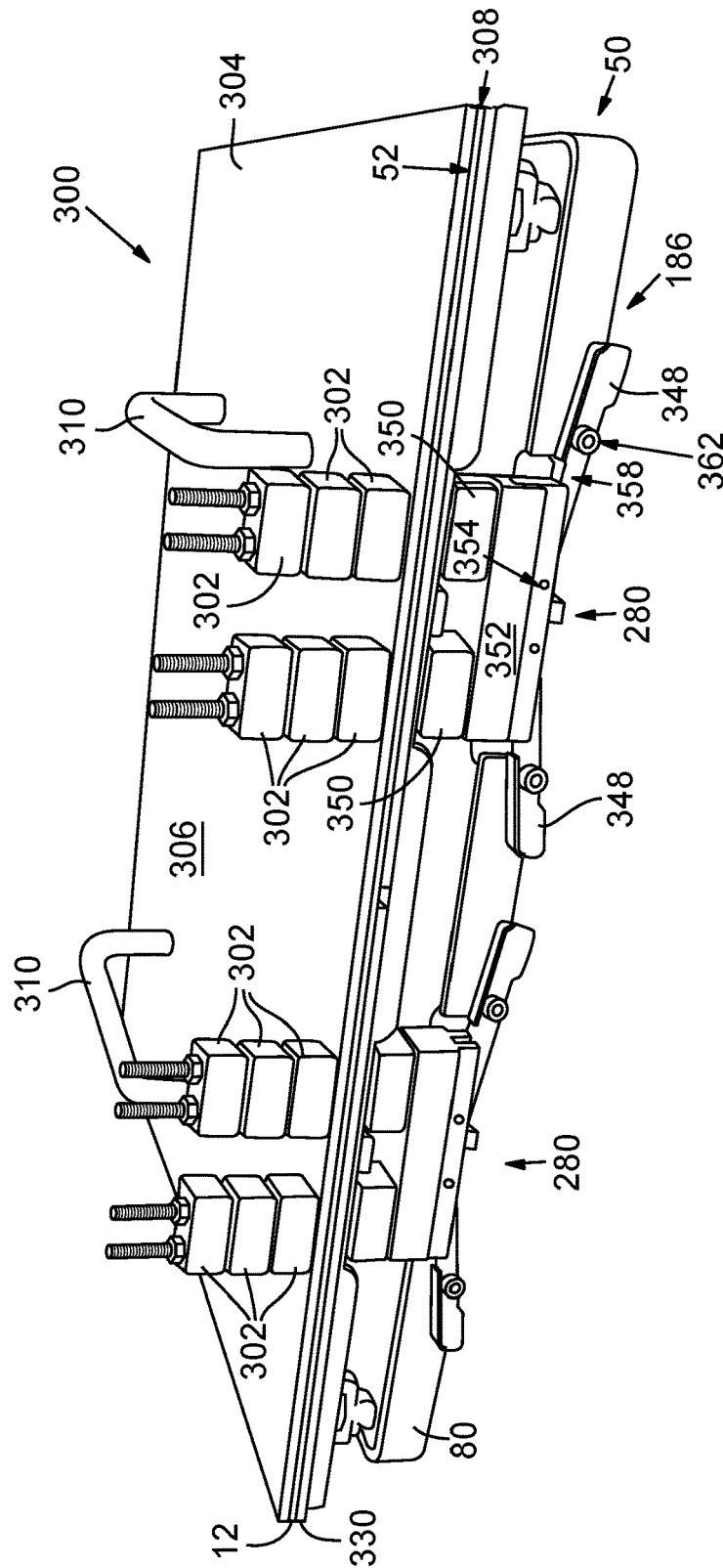

FIG. 4

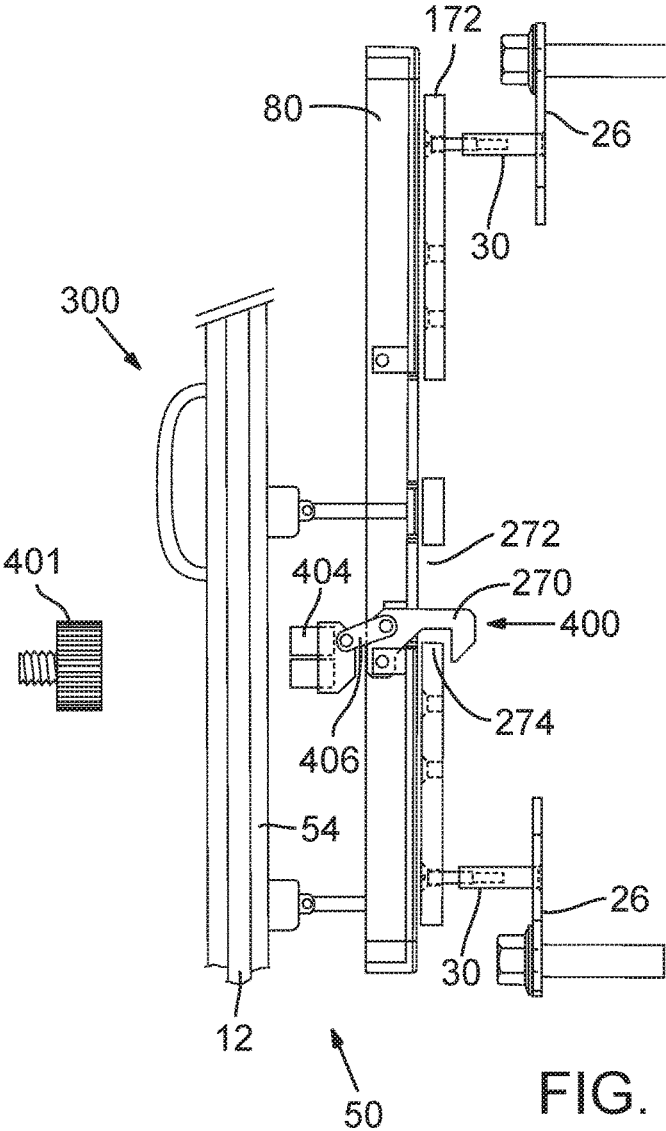

FIG. 5

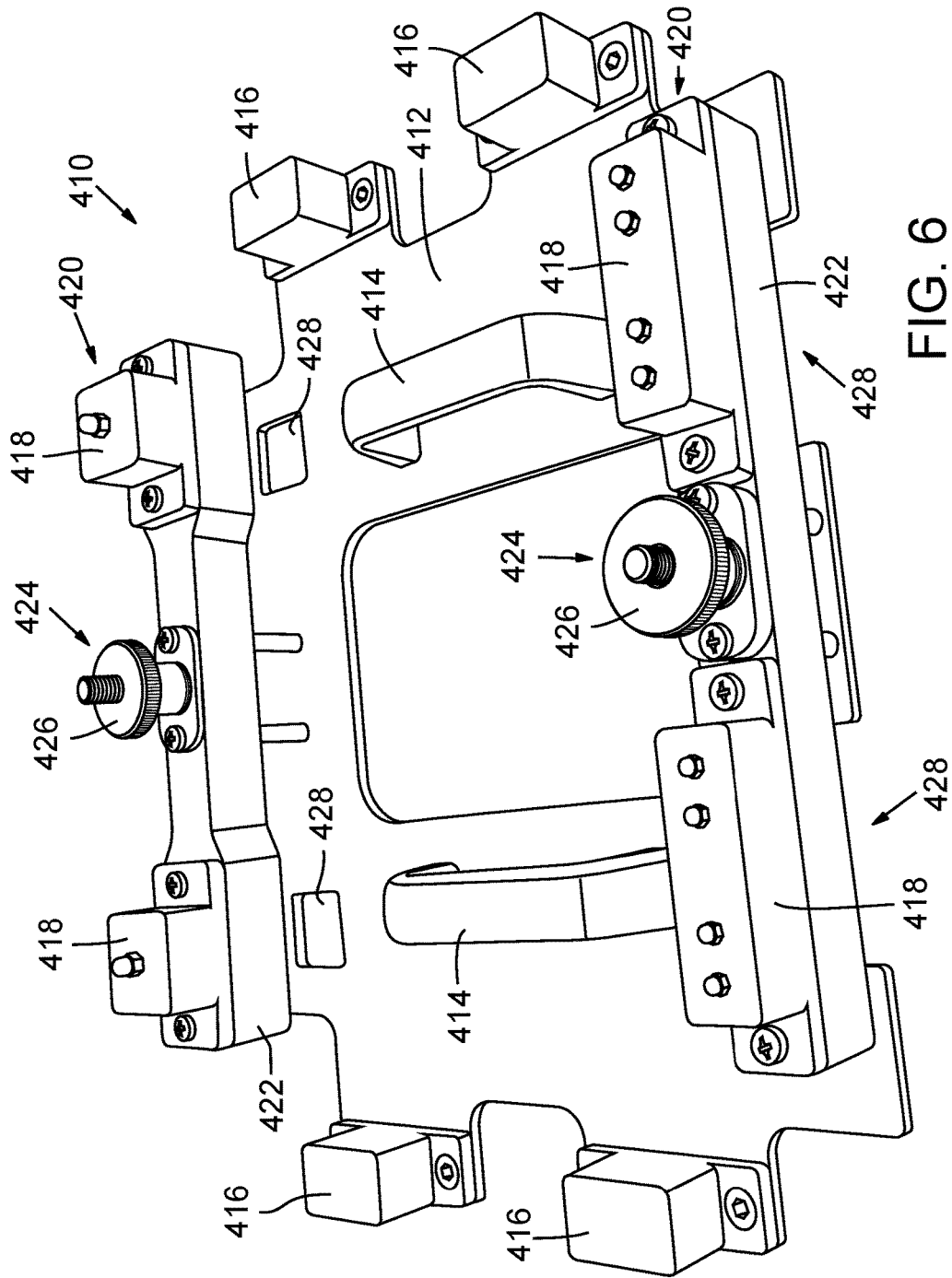
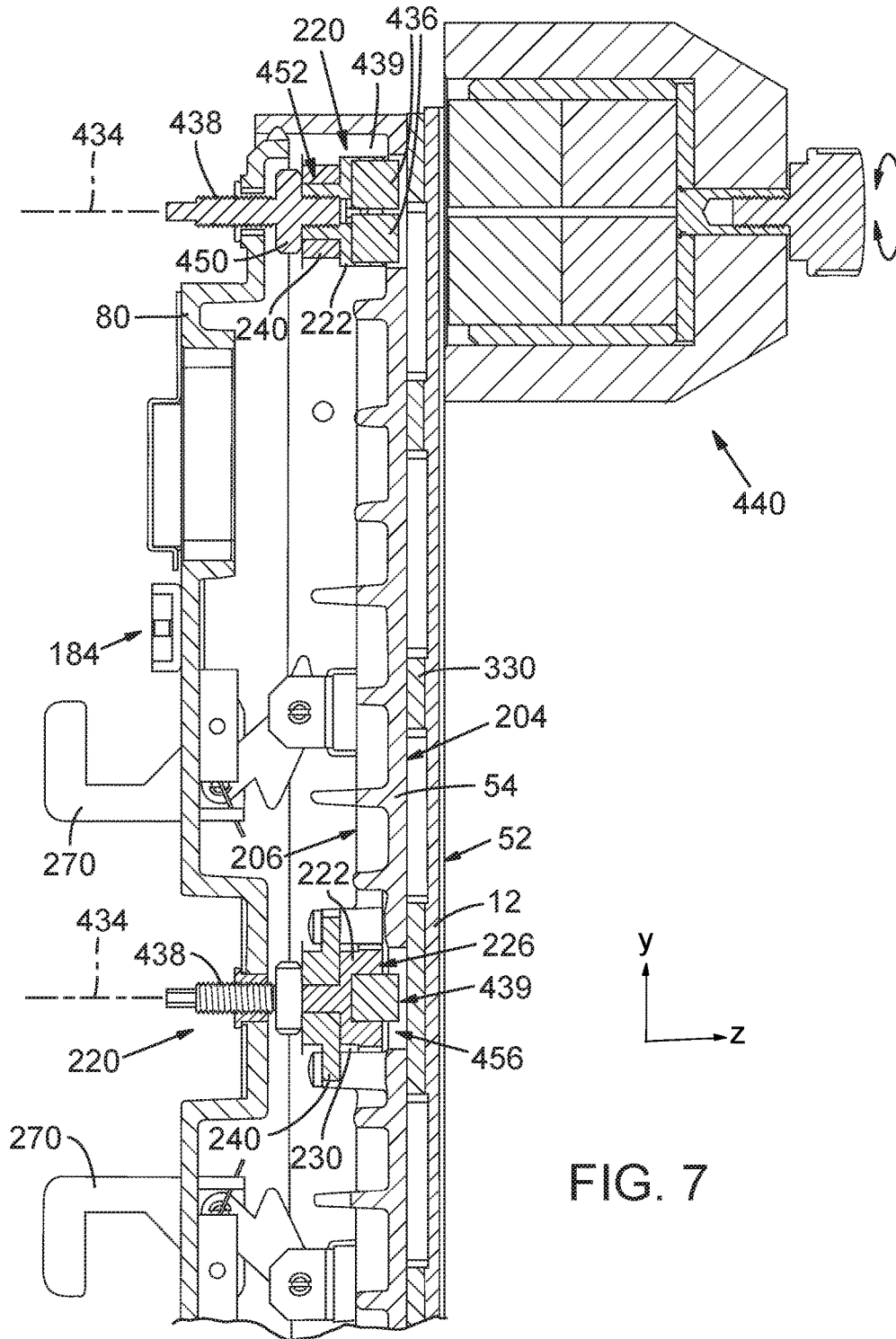

FIG. 6



MOUNT WITH HIDDEN MAGNETICALLY ACTUATED POSITIONING

RELATED APPLICATIONS

This application claims the benefit under 35 U.S.C. § 119(e) of U.S. Provisional Patent Application Nos. 62/097, 539, filed Dec. 29, 2014, and 62/114,021, filed Feb. 9, 2015, both of which are incorporated herein by reference.

TECHNICAL FIELD

This disclosure relates to positioning systems for arrays of electronic image display panels (e.g., direct-view LED display panels) and, in particular, to a positioning system comprising hidden magnetic fasteners operable from outside a front surface of the display panel array to adjust the position and relative alignment of the individual panels.

BACKGROUND

Known mounting and positioning systems in this field often assemble multiple display panels, or display panel sections, into a regular array for a larger display where a video or image is displayed across multiple display panel sections. Each panel or section may itself include multiple tiles, aggregated on a carrier plate to enable a regular array to cover a larger surface area with fewer iterations of the installation and adjustment process. Uniformity of an image across multiple panel sections requires an equal distance spacing between each of the light emitting components. In a direct-view light-emitting diode (DV-LED) display, the pitch of a display panel is defined as the spacing between individual LEDs, which may be anywhere from a few millimeters to a few centimeters or more. Variations in pitch appear in the image as unnaturally bright or dim spots: brightness results from spacing too close together and dimness from spacing too far apart. When placing multiple panel sections together in an array, the border between panel sections will appear as a bright line if the panel sections are spaced too close together or as a dim line if the panel sections are spaced too far apart. Such visible “seams” are undesirable in an image display.

Uniformity of the image across multiple panel sections also requires that the edges of adjacent panel sections be coplanar. If one edge is bowed out relative to the adjacent edge, the edge will appear as a bright line in the image when viewed from one oblique angle and as a dim line when viewed from another oblique angle. Bowing or bending of display panel section edges is particularly difficult to overcome where the backing of the array, which may be a wall or other frame, is itself bowed or bent or bumpy. Lack of coplanar edges creates undesirable visible seams when viewing the array from an angle.

Thus, the present inventors have recognized that achieving image uniformity requires careful positioning of the display sections so that adjacent edges are properly spaced and coplanar. Prior art mounting systems provide for some adjustment of the position of display sections, but such adjustments are tedious and often require multiple iterative adjustments of the display panel section. Typically the display section must be removed each time the mount is adjusted and then the display panel section must be replaced within the array to check the alignment. The present inventors have recognized these and other shortcomings of prior art display panel mounting systems, and a need for improved mounting systems.

SUMMARY

The system disclosed herein is designed to facilitate an installation of an array of multiple display sections to comprise a large display, for example on a wall, while minimizing the visibility of seams between display sections. The system may realize an additional advantage of achieving a front-access-only installation without requiring access to the rear, top, bottom, or sides of the array.

In another aspect of the disclosure, a device for providing a hidden adjustable connection between first and second object includes a screw having a magnetic head that presents a magnetic moment perpendicular to its axis of rotation.

Additional aspects and advantages will be apparent from the following detailed description of preferred embodiments, which proceeds with reference to the accompanying drawings.

BRIEF DESCRIPTION OF THE DRAWINGS

FIG. 1 is an isometric partially exploded front view of a display device including an installation of an array of display sections on a wall via a display panel mounting system according to a first embodiment.

FIG. 2 is a rear isometric view of the display device of FIG. 1.

FIG. 3 is an exploded isometric view of a single 1x1 mounting plate assembly and a single display panel module.

FIG. 4 is one embodiment of an installation/removal tool attached to a display panel module, with an eject mechanism of the display panel module shown in an activated state.

FIG. 5 is a cross section view of a base plate of the display panel module of FIG. 3 attached to a support platform with a latch of the base plate shown engaged, and including a schematic illustration of a display panel section and the installation/removal tool of FIG. 4.

FIG. 6 is a perspective view of an installation/removal tool according to another embodiment

FIG. 7 is an enlarged cross section view of the display panel module of FIG. 3 with the mounting plate assembly omitted, and illustrating an adjustment screw of the display panel module together with a magnetic driver tool for adjusting the adjustment screw.

DETAILED DESCRIPTION OF PREFERRED EMBODIMENTS

FIG. 1 shows an installation of an electronic image display device 10 comprising a regular array of display panel sections 12. Display device 10 is secured to a wall 14 which is a form of backing and alternatively comprises a frame or open studs or other support structure. The wall 14 or other support structure is preferably flat, but may be sloped or angled or curved. Mounting plate assemblies 20 and 22 (also known as mounting brackets or mounting platforms) are fixed to wall 14. Mounting plate assemblies 20, 22 form a support platform made up of one or more support sections 24, 25. Each mounting plate assembly 20, 22 includes multiple corner mounts 26 attaching each of the support sections 24, 25 to wall 14 with screws or other fasteners.

Each corner mount 26 includes an adjustable stand-off screw 30 such as a jack screw, which adjustably connects corner mount 26 to its respective support section, such as support section 24. Rotational adjustment of stand-off screw 30 causes the connected support section 24 to move relative to wall 14, either toward wall 14 or away from wall 14 along

a Z-axis. Adjustment of stand-off screw **30** moves support section **24** (or a corner thereof) along the Z-axis and causes rotation or flexing of support section **24** relative to the Z-axis. Thus, even if wall **14** has an uneven surface, adjustment of one or more stand-off screws **30** can flatten support section **24** and reduce flexing in support section **24**. Stand-off screws **30** also allow the Z-position and tilt of adjacent support sections **24**, **25** to be coarsely adjusted for improving relative alignment and co-planarity. In another embodiment (not shown), support sections may be designed and/or arranged to achieve a desired curvature or contoured support platform or support surface for a curved version of electronic image display device **10**. For example, multiple support sections may be arranged as a series of facets of a concave or convex curve, with stand-off screws **30** allowing adjacent support sections to be adjusted to approximate a smooth curve.

An array of display panel sections **12** further includes multiple display panel modules **50** ("module"). Each module **50** includes an attached display panel section **12** which comprises a display surface **52** of module **50**. Module **50** also includes a carrier **54** (see also FIG. 3), to which the display panel section **12** is attached. In the embodiment of FIG. 1, each display panel section **12** includes four separate tiles **58**, each of which is fixed to carrier **54**. In another embodiment (not shown), display panel section **12** may include a single tile or of any other number of tiles, such as 2, 4, 6, 8, 12, or 16 tiles, for example, generally arranged in a rectangular array, but alternatively in other shapes as described below. Module **50** also includes a base plate **80** that facilitates adjustably positionable attachment of module **50** to support section **24** by magnetic attraction, as further described below with reference to FIG. 3.

Support sections **24** and **25** provide multiple sets of magnetic elements **90**, each set comprising a grouping of magnetic elements **90** corresponding to a single module **50**. Each set of magnetic elements **90** is designed to interact magnetically with the base plate **80** of a single display panel module **50**, in order to attach module **50** to the support section **24** or **25** with magnetic attraction. In the embodiment shown, a single set **100** of magnetic elements includes twelve discrete magnetic elements **90**, but alternative sets of magnetic elements may include only one, three, four, five, six, eight, nine, ten, or any other larger number of discrete magnetic elements. Within support section **24**, there are six sets **100** of magnetic elements **90**, each set spaced apart from another and aligned therewith for accommodating a total of six display panel modules **50** in a rectangular, two-by-three configuration, with one module **50** attaching magnetically to each set **100** of magnetic elements. Alternatively, the present disclosure contemplates other arrangements of sets within a support section. For example, support section **25** includes three sets in a one-by-three (1×3) configuration, and other support sections may include a single set (1×1) or other rectangular configurations such as one-by-four (1×4), one-by-two (1×2), two-by-three (2×3), and two-by-four and larger. In other embodiments (not shown), display panel sections may be triangular, pentagonal, hexagonal, or other regular or irregular polygon shape. In such embodiments, the support sections are preferably shaped to accommodate whole numbers of display panel sections (of like-shaped polygons) arranged side-by-side. For example, support sections designed to accommodate triangular display panel sections may have the shape of a parallelogram (two sections), a trapezoid (three sections), hexagon (six sections) or any other regular polygon that can be formed of multiple triangles. Thus, the size and shape of the support sections

and support platforms is not limited to rectangles as shown in FIG. 1 but is preferably dimensioned to provide a whole number of sets of magnetic elements and to accommodate a whole number of display panel sections.

Each support section **24** or **25** includes one or more front-facing module support surfaces **106** which is a contact surface for modules **50**. Each module support surface **106** defines an X-Y plane (such definition is understood to be approximate in the situation where module support surface **106** is not perfectly flat). In the embodiment shown, the module support surface **106** includes a single set **100** of the magnetic elements **90** within an individual support section **24** or **25**. In other embodiments, module support surface **106** may encompass multiple sets **100** of magnetic elements **90**. In general, module support surface **106** is distinguished from the front major surfaces **110** and **112** of the respective support sections **24** and **25**, in that magnetic elements **90** preferably extend beyond front major surfaces **110** and **112** in the Z-axis direction and lie in a plane to collectively provide a planar contact surface for modules **50** to attach magnetically to mounting plate assemblies **20** or **22** without modules **50** contacting front major surface **110** or **112**. Thus, module support surface **106** may comprise either a single contiguous surface or a collection of surfaces of a plurality of sets **100** of magnetic elements **90** generally arranged to lie in an X-Y plane, or a combination of magnetic elements **90** and other surfaces. Module support surface **106** may in some embodiments be distinct from magnetic elements **90** in that some or all magnetic elements **90** in a set **100** may, in some embodiments, be recessed behind front major surfaces **110** and **112** in the Z-axis direction and thereby provide no contact with modules **50** even while providing sufficient magnetic attraction to attach modules **50** magnetically to mounting plate assembly **20** or **22** such that all or a portion of a front major surface (**110** or **112**) serves as a module support surface.

Preferably, an installation of electronic image device **10** provides that display panel sections **12** be substantially coplanar. Although modules **50** provide for some fine adjustment of the planarity of each display panel section **12**, the initial positioning of support sections **24** and **25** provides the foundation for a coplanar array. Variances in planarity within or between module support surfaces **106** of support sections **24** and **25** are likely to propagate to the display panel sections **12**, resulting in undesirable visible lines in images displayed on the assembled device **10**. Consequently, achieving flatness within module support surfaces **106** and achieving planarity between module support surfaces **106** is important. In general, the more difficult problem is achieving planarity across a seam, such as seam **140** between module support surfaces **106** of two different support sections **24** and **25**. One advantage of certain embodiments of mounting systems according to the present disclosure is that they provide for support sections **24** or **25** that each encompass multiple display panel sections **12**. For example, device **10** accommodates nine display panel sections **12**, but there is only one seam **140** between support sections **24** and **25**. By reducing the number of seams between module support surfaces **106**, this arrangement facilitates a coplanar installation of a regular array of display panel sections **12**.

To improve alignment of multiple display panel sections **12** across seam **140**, stand-off screws **30** can rotate a support section and its module support surfaces **106** for alignment with the X-Y plane of the module support surface(s) **106** of a different support section. Furthermore, seam **140** includes abutting edges **144** and **146** of support sections **24** and **25** respectively. Adjustable stand-off screws **30** enable indepen-

dent rotation of abutting edges **144** and **146** relative to the Z-axis. This provides for vertical (Z-axis) alignment of abutting edges **144** and **146** across seam **140**, which facilitates coplanar installation of display panel sections **12** across seam **140**. Additionally, abutting edges **144** and **146** may be spaced a fixed distance apart at seam **140**, so that the width of seam **140** is substantially unvarying along its length. Precise alignment of support sections **24**, **25** and spacing therebetween at abutting edges **144** and **146** facilitates provision of an unvarying pitch between LEDs across seam **140**.

Turning to FIG. 2, illustrating a rear isometric view of the display device **10** of FIG. 1, several linking braces **150** (rigid plates or straps) are attached to support sections **24** and **25** across seam **140** at predefined intervals by bolts attached through pre-positioned holes **152** in support sections **24**, **25** adjacent abutting edges **144**, **146**. The position of pre-positioned holes **152** is designed to place support sections **24** and **25** a fixed distance apart when linking braces **150** are attached, to thereby establish substantially uniform spacing between support sections **24**, **25**. Each linking brace **150** is designed to hold support sections **24**, **25** in a coplanar arrangement, which facilitates coplanar arrangement of display panel tiles **12** across seam **140**.

FIG. 3 illustrates a rear isometric view of 1x1 mounting plate assembly **170** configured to support a single display panel module **50**. With reference to FIG. 3, module **50** (which is shown exploded apart from mounting plate assembly **170** for clarity) includes base plate **80**, carrier **54**, and display panel section **12**. Mounting plate assembly **170** includes corner mounts **26**, magnetic elements **90**, and support platform section **172** having a module support surface **106**. Support platform section **172** supports one set **100** of magnetic elements **90** defining an X-Y plane, for attaching a single display panel module **50** to mounting plate assembly **170**.

Base plate **80** has a rear side **180** facing module support surface **106** of support platform section **172**. Rear side **180** includes a set **182** of magnetic elements **184**. In the embodiment shown, set **182** includes twelve discrete magnetic elements **184**, but alternative sets of magnetic elements may include only one or any number of discrete magnetic elements. Magnetic elements **184** are arranged on rear side **180** to lie in a common plane and to cooperate with set **100** of magnetic elements **90** of mounting plate assembly **170** to magnetically attract and mount base plate **80** to support platform section **172**. Set **182** of magnetic elements **184** cooperate to form a rear surface **186** of module **50**, which is which is a contact surface for support platform section **172**. When module **50** is mounted to support platform section **172**, rear surface **186** contacts module support surface **106** and in combination with module support surface **106** creates an interface that enables sliding of module **50** relative to support platform section **172**. The sliding interface allows an X-Y position of base plate **80** to be adjusted by manually sliding base plate **80** along the X-Y plane defined by module support surface **106**. Adjustment of an X-Y position of base plate **80** includes translation along the X-axis, Y-axis, or both, as well as rotation in the X-Y plane. In the embodiment shown, rear surface **186** is flat, but alternative embodiments may provide a somewhat bumpy, rough, or other discontinuous surface. The amount of sliding of base plate **80** relative to support platform section **172** is limited by the size of magnetic elements **90** and magnetic elements **184**. If no portion of a magnetic element **184** is positioned in front (along the Z-axis) of a magnetic element **90**, the magnetic attraction between set **182** and set **100** is not sufficient to

support the weight of module **50**. Consequently, module **50** should preferably not be allowed to slide in any direction into a position where no portion of a magnetic element **184** is positioned in front of a portion of a magnetic element **90**. Alternative embodiments may provide for a greater range of sliding adjustment of module **50** in the X-Y plane by increasing the size of magnetic elements **90** or **184** or both. In some embodiments (not illustrated), a fine X-Y adjustment device, such as a pair of screw adjusters, may be interposed between module **50** and support platform section **172**. One advantage of adjusting the X-Y position of base plate **80** is to facilitate positioning of adjacent display panel sections **12** without gaps therebetween that would otherwise disrupt the LED pitch across a regular array of display panel sections **12** and cause undesirable visible bright or dark lines in the displayed image.

Preferably, magnetic elements **90** and **184** are permanent magnets, and more preferably a steel-encased permanent magnet (also known as a "pot magnet") which focuses the magnetic field and shunts the magnetic flux when an air gap is formed between the pot magnet and another magnetic element. Alternatively, magnetic elements may include electromagnets. In some embodiments, a first sets of magnetic elements (e.g. set **100** of magnetic elements **90**) is made up of permanent magnets or electromagnets, while the other set of magnetic elements (e.g. set **182** of magnetic elements **184**) consists essentially of a magnetic material such as steel, which is attracted to the permanent magnets of the first set. In some embodiments the magnetic elements may be integrally part of the support platform section **172** or the base plate **80**. For example, the support platform section could be made of a magnetic material such as steel.

Carrier **54** has an outer face **204** attached to display panel section **12**. Outer face **204** is the same size or smaller than display surface **52**. This configuration enables adjacent display panel sections **12** to abut one another directly and thereby to prevent gaps between display panel sections **12** that would interrupt the even pitch of LEDs across an array of display panel sections **12** and cause undesirable visible lines in the resulting image. Thus, no part of carrier **54** extends beyond the periphery of display panel section **12**.

Opposite outer face **204**, Carrier **54** also has a rear face **206** that faces base plate **80**. For attaching carrier **54** to base plate **80**, one or more adjustable fasteners **220** protrude through the rear surface **206**. In the embodiment shown, adjustable fasteners **220** are threaded fasteners, such as a type of screw described below with reference to FIG. 7 with a shank protruding through or from rear surface **206**, but alternatively may include cams, chains, flexible belts or other means of adjustable attachment. Adjustable fasteners **220** each include a magnetic component, such as magnetic head **222**, movably mounted to carrier **54** behind outer face **204**. An upper surface **226** of magnetic head **222** is recessed rearward of outer face **204** so that display panel section **12** lies flat against outer face **204**. Carrier **54** preferably accommodates each magnetic head **222** within a pocket **230** or cavity, which provides space that accommodates movement of magnetic head **222** when adjustable fastener **220** is being adjusted as described below with reference to FIG. 7. Carrier **54** preferably includes a set of pockets **230** or cavities spaced apart around a periphery of carrier **54**. Pocket **230** is not essential to the operation of carrier **54** but may be substituted with or formed by alternatives, such as an open collar **240** (illustrated in the embodiment of FIG. 7) or other bracket or attachment structure, which may or may not define a cavity or pocket **230** containing magnetic head **222**. In one embodiment, carrier **54** includes five pockets **230** or cavities sup-

porting five adjustable fasteners 220, including one on each corner of the carrier 54 and one midway along the long edge of the carrier 54. The placement of adjustable fasteners desirably allows for adjustment of the pitch (rotational orientation of carrier 54 about the X-axis), yaw (rotational orientation of carrier 54 about the Y-axis), and the bow (flexure) of carrier 54. In other embodiments, a greater or lesser number of adjustable fasteners 220 may be employed for each module 50.

Base plate 80 includes one or more safety latches 270. When module 50 is attached to support platform section 172, each safety latch 270 extends through a latch receiver 272 in support platform section 172 and extends around a catch 274. Safety latches 270 are designed to remain in an extended (latched) position unless retracted and thus prevent module 50 from inadvertently falling or being dropped, for example during installation or servicing, or in the unlikely event that the magnetic attraction between magnetic elements 90 and 184 weakens or fails. Base plate 80 includes one or more eject mechanisms 280, described below with reference to FIG. 4, which can be selectively actuated to remove module 50 from mounting plate assembly 170 by forcing a separation between magnetic elements 90 and 184.

FIG. 4 is a perspective view of an installation tool or removal tool 300 attached to module 50, illustrating ejection magnets 302 of tool 300 holding eject mechanisms 280 in an activated state. Tool 300 includes a flexible pad 304 having an upper surface 306 and a lower surface 308. When tool 300 attaches to module 50, lower surface 308 faces and contacts display surface 52. One or more handles 310 are affixed to upper surface 306 of tool 300 for lifting tool 300 and the attached module 50.

Display panel section 12 includes multiple tiles 58 and a heat sink 330 for each tile. When operating as part of electronic image device 10, each tile 58 produces heat. In the embodiment illustrated in FIG. 4, heat sinks 330 are sandwiched between tiles 58 and carrier 54, and transfer heat away from tiles 58 and into carrier 54. In other embodiments (not illustrated), however, heat sinks 330 may be omitted and tiles 58 may be installed directly on carrier 54 such that carrier 54 serves as the primary heat sink.

Eject mechanism 280 includes bearing surfaces 348, for pushing against a support platform (such as support platform section 172 of FIG. 3 or support sections 24, 25 of FIG. 1) when module 50 is attached by magnetic attraction to a support platform. FIG. 4 shows eject mechanism 280 in an activated state, wherein bearing surfaces 348 extend beyond rear surface 186 of base plate 80 for contacting a support platform. Eject mechanism 280 is activated magnetically from the opposite of display panel section 12. When tool 300 is attached to module 50, ejection magnets 302 are positioned in front of display panel section 12 opposite each of several magnetic elements 350 of eject mechanism 280, which are located behind display panel section 12. Magnetic elements 350 are movably attached to base plate 80 via breaker arms 358 of eject mechanism 280. A pin or other link 354 pivotably secures breaker arms 358 to a traveler block 352 of eject mechanism 280 which is slidably attached to base plate 80. A pivot 362 rotatably secures a middle section of each breaker arm 358 to the periphery of base plate 80. Preferably, each breaker arm 358 attaches to traveler block 352 at one end of breaker arm 358, in order to maximize the bearing force at bearing surfaces 348 created by the magnetic attraction between ejection magnets 302 and magnetic elements 350. The magnetic attraction between ejection magnets 302 and magnetic elements 350 translates through breaker arm 358 into a mechanical bearing force between

bearing surface 348 and the support platform to which module 50 is attached (such as support platform section 172 in FIG. 3). The tool 300 and ejection magnets 302 enable operation of the eject mechanism 280 on a display panel section 12 from the front only, without requiring access behind display panel section 12. Thus, placing tool 300 adjacent display surface 52 both activates eject mechanism 280 and magnetically attracts module 50 to installation tool so that module 50 can be lifted and carried using handles 310. Removal of tool 300 from module 50 occurs by flexing an edge or a corner of the flexible pad 304 upward, away from display surface 52, in order to break the magnetic attraction between flexible pad 304 and module 50.

FIG. 5 shows a cross section of base plate 80 attached to support platform section 172, with carrier 54, display panel 12, and tool 300 illustrated schematically. A latch mechanism 400 includes safety latch 270, which is shown in an engaged position extending through latch receiver 272 and around catch 274 of support platform section 172. Removal of module 50 from support platform section 172 using tool 300 requires disengagement of safety latch 270. To actuate safety latch 270 and thereby disengage safety latch 270 from support platform section 172, an actuating magnet 402 is positioned outside display panel section 12. When actuating magnet 402 is positioned opposite safety latch 270 on the front side of display panel 12, actuating magnet 402 attracts a magnetic element 404 connected to safety latch 270 by a linkage 406. As actuating magnet 402 draws magnetic element 404 forward toward display panel section 12, linkage 406 pulls safety latch 270 away from catch 274 so that safety latch 270 cannot inhibit separation of base plate 80 from support platform section 172. A manual transmission may control the position of actuating magnet 402 relative to the rest of tool 300 to selectively and controllably release safety latch 270.

FIG. 6 is a perspective view of an installation/removal tool 410 according to another embodiment. With reference to FIG. 6, tool 410 includes a lifting platform 412, which is preferably made of a plate of nonmagnetic metal, such as aluminum, or of another rigid nonmagnetic material, instead of a flexible pad. A pair of lifting handles 414 are attached to a face of lifting platform 412. Several sets of latch release magnets 416 are fixedly supported on metal plate 412 to actuate and release the safety latches 270 (FIG. 3) when tool 410 is placed adjacent display surface 52 of module 50. Several sets of ejection actuator magnets 418 are supported on ejector control mechanisms 420, each comprising a traveler 422 mounted to platform 412 by means of one or more screw adjusters 424 with thumb wheels 426 attached to traveler 422 to controllably drive and position ejection actuator magnets 418 toward or away from platform 412 and module 50 (not shown). Thus, ejector control mechanisms 420 selectively and controllably actuate or release the ejector mechanism 280 (FIGS. 3-4) of module 50. Platform 412 may include a series of windows or apertures 428 aligned with magnets 416, 418 to allow magnetic flux to pass through.

Screw adjusters 424 and thumb wheels 426 reduce or avoid violent forces that can otherwise occur during installation and removal of module 50 due to the attractive magnetic forces between ejection actuator magnets 418 and magnetic elements 35 (or the sudden decline thereof during release), and the engagement of attractive magnetic forces between magnetic elements 90 and magnetic elements 184 (or the release thereof). For example, the attractive magnetic force between magnetic elements 90 and magnetic elements 184 may exceed 70 pounds of force, so a slow and controlled

movement of ejection actuator magnets **418** allows tool **410** to smoothly mount or disengage module **50** to or from its mounting plate assembly.

FIG. 7 shows a cross section of adjustable fastener **220**. Adjustment of one or more adjustable fasteners **220** adjusts the distance between carrier **54** and base plate **80** in the Z-direction, along an axis **434** of the adjustable fastener **220**. In the embodiment shown, adjustable fastener **220** includes a threaded stem or shank **438** attached to and extending from magnetic head **222** along axis **434**. The upper surface **226** of magnetic head **222** faces away from shank **438**. The shank **438** operably engages base plate **80** via a threaded connection to adjust a distance between carrier **54** and base plate **80** when adjustable fastener **220** and its magnetic head **222** are rotated. In other embodiments (not shown), the connection between adjustable fastener **220** and base plate **80** may be by other than a threaded connection, such as a cam or other mechanical transmission responsive to movement of magnetic head **222**. Adjustable fastener **220** preferably includes a magnetic component **439**, which may be a pair of rare-earth magnets **436** fitted into first and second recesses in the upper surface **226** of head **222** and presenting two opposing magnetic poles having a magnetic moment vector perpendicular to axis **434**.

Rotational force is applied to adjustable fastener **220** from outside the display panel section **12** by a driver **440**, held opposite the adjustable fastener **220** so as to apply a magnetic field vector perpendicular to axis **434** of adjustable fastener **220**. Misalignment of the magnetic field vector of driver **440** and the magnetic moment vector of magnetic component **439** imparts a rotational force to adjustable fastener **220** around axis **434**. Adjustment of one or more adjustable fasteners **220** occurs by holding driver **440** in front of display surface **52** in proximity to display surface **52** and rotating driver **440** around axis **434** to create a time-varying magnetic field (rotating magnetic field). Such adjustment adjusts the distance between carrier **54** and base plate **80** in the Z-direction to achieve tilting or flexing of the plane of display surface **52**. Module support surface **106** of support platform section **172** defines an X-Y plane, out of which a Z-axis extends normal to the plane. Adjustments to adjustable fasteners **220** move carrier **54** along the Z-axis and also change the angle between display surface **52** and the Z-axis. Thus, even if adjacent base plates **80** are not coplanar with each other, adjustment of one or more adjustable fasteners **220** can level display panel section **12** or allow for fine adjustment of forward-rearward positioning and tilt of adjacent display panel sections **12** for improving relative alignment and co-planarity. Thus, each of magnetic components **439** is movable in response to application of a magnetic field adjacent to display surface **52** of display panel section **12** to adjust the distance between carrier **54** and base plate **80** thereby leveling display panel section **12** relative to adjacent display panel sections **12** without removing the carrier or manipulating the mounting system from the rear.

In the embodiment shown, threaded shank **438** is a double-ended screw with a shoulder **450**. Shank **438** is threaded into a socket on the underside of head **222** to define a fixed size gap between shoulder **450** and head **222** forming a circumferential channel **452** around threaded shank **438**. The combination of the threaded shank **438** and the head **222** forms a screw **456** of the adjustable fastener **220**. Channel **452** is sized only slightly wider than the thickness of carrier **54** at the place where threaded shank **438** protrudes through rear face **206**, which allows shank to rotate therein. In one embodiment, illustrated in FIG. 7, rear face **206** includes a collar **240** affixed or fastened to carrier **54** to form a pocket

or cavity **230** within which the magnetic head **222** is captured. Collar **240** is captured in the circumferential channel **452** formed by the joiner of shank **438** to head **222** so that collar **240** forms a bearing surface for rotation of the screw **456** of adjustable fastener **220**.

Among other benefits, the arrangement of adjustable fastener **220** with channel **452** retaining the shank **438** to carrier **54** prevents movement of carrier **54** relative to base plate **80** along the Z axis and in the X-Y plane unless an adjustment is made to one or more adjustable fasteners **220**.

Accordingly, adjustable fastener **220** comprises a device for providing a hidden connection between a first object, such as carrier **54**, and a second object, such as base plate **80**. The adjustable fastener **220** may comprise a screw **456** (as illustrated in FIG. 7) having a threaded shank **438** with axis **434** and defining a circumferential channel (such as channel **452**) and a head **222** attached to shank **438**. A collar **460** is attachable to the first object and seated within channel **452** so that the screw **456** is rotatably attached to the first object and hidden beneath an outer surface of the first object (such as outer face **204** of carrier **54**) with the head **222** proximal the outer surface of the first object. Collar **460** and channel **452** are sized to permit the screw to rotate relative to the first object while preventing movement of the first object along the axis **434** relative to the screw **456**. The threaded shank **438** is threadably connected to the second object such that the connection between the first and second objects is adjusted in response to application of a rotating or otherwise time-varying magnetic field adjacent the outer surface of the first object.

It will be obvious to those having skill in the art that many changes may be made to the details of the above-described embodiments without departing from the underlying principles of the invention. The scope of the present invention should, therefore, be determined only by the following claims.

The invention claimed is:

1. A mounting and leveling system for an electronic image display device formed of a regular array of display panel sections, the system comprising:

- a support platform including a first set of one or more magnetic elements and defining an X-Y plane;
- a base plate having a rear side facing the support platform and a second set of one or more magnetic elements arranged along the rear side to cooperate with the first set of magnetic elements to magnetically attract and mount the base plate to the support platform while allowing an X-Y position of the base plate to be adjusted by sliding the base plate along the X-Y plane;
- a carrier to which a display panel section is attachable, the carrier having an outer face that is the same size or smaller than a display surface of the display panel section so that no part of the carrier extends beyond a periphery of the display panel section when the system is in use, the carrier having a rear face opposite the outer face, the rear face facing the base plate; and
- a plurality of adjustable fasteners attaching the carrier to the base plate, the adjustable fasteners including a magnetic component movably mounted to the carrier behind the outer face of the carrier, each of the magnetic components being movable in response to application of a magnetic field adjacent the display surface of the display panel section to adjust a distance between the carrier and the base plate, thereby facilitating leveling of the display panel section relative to adjacent display panel sections of the regular array without

11

- removing the carrier or manipulating the system from the rear side of the base plate.
- 2. The system of claim 1 further comprising a display panel section attached to the carrier.
- 3. The system of claim 1, wherein the adjustable fasteners include a threaded fastener.
- 4. The system of claim 1, wherein each of the adjustable fasteners is a screw having a magnetic head positioned behind the outer face of the carrier.
- 5. The system of claim 1, wherein at least some of the adjustable fasteners include a shank that protrudes through the rear face of the carrier.
- 6. The system of claim 1 wherein the magnetic elements of at least one of the first and second sets of magnetic elements include permanent magnets.
- 7. The system of claim 6, wherein the magnetic elements of the other of the first and second sets of magnetic elements consist essentially of a magnetic material.
- 8. A system for mounting and aligning multiple display panels comprising
 - a support section including one or more first sets of magnetic elements each first set forming a module support surface of the support section;
 - a plurality of modules each including a base plate and an adjustable carrier plate wherein the carrier plate is adjustably attached to a front surface of the base plate, each module having a periphery and including a second set of magnetic elements attached to a rear surface of the base plate and forming a rear surface of the module;
 - each module support surface of the support section and each rear surface of the module providing, in combination, a magnetic attraction between the support section and the module and providing a sliding interface between the support section and the module for sliding adjustment of the module relative to the support section;
 - the carrier plate having an outer face facing away from the base plate for attaching a display panel thereto and a rear face facing the base plate, the carrier plate having a set of cavities spaced apart around a periphery of the carrier plate; and
 - a set of adjustable fasteners, each including:
 - a magnetic head retained in one of the cavities such that a front surface of the magnetic head is recessed rearward of the outer face of the carrier plate and the magnetic head is movable in response to application of a magnetic field, and
 - a shank extending from the magnetic head through a hole in the rear face of the carrier plate, the shank operably engaging the base plate to adjust a distance between the base plate and the carrier plate when the magnetic head is moved.
- 9. The system of claim 8 further comprising a display panel section attached to the carrier plate.
- 10. The system of claim 8, wherein the adjustable fasteners include a threaded fastener.
- 11. The system of claim 8, wherein each of the adjustable fasteners is a screw and the magnetic head is positioned behind the outer face of the carrier plate.

12

- 12. The system of claim 8, wherein the magnetic elements of at least one of the first and second sets of magnetic elements include permanent magnets.
- 13. A system for mounting and aligning multiple display panels of an electronic image display device, comprising a plurality of electronic display panel modules each having a display side in the shape of a regular polygon, a rear side opposite the display side, and a first set of magnetic elements defining a rear surface along the rear side of the display panel module;
 - a support platform including an assembly of multiple separate support by sections, wherein adjacent ones of the support sections define a seam therebetween, and further including one or more braces spanning the seam, each of the braces fastened to and detachably joining the adjacent support sections, each support section having a second set of magnetic elements defining a module support surface, at least some of the support sections dimensioned to support more than one of the display panel modules, at least two of the support sections being different sizes, and all of the support sections sized to support a whole number of the display panel modules so that the support sections can be arranged to support the display panel modules in a regular array forming the electronic image display device; and
 - the first set of magnetic elements of each display panel module cooperating with the second set of magnetic elements of one of the support sections to magnetically attract and slidably mount the display panel module to the support platform, and each of the display panel modules being slidable along the module support surface to adjust spacing and alignment of said display panel module relative to an adjacent one of the display panel modules also mounted to the support platform.
- 14. The system of claim 13, wherein the regular polygon is rectangular and the regular array is rectangular.
- 15. The system of claim 13, wherein the braces and their connection to the support sections establish substantially uniform spacing between the support sections.
- 16. The system of claim 13, wherein the amount of sliding display panel module relative to support platform is limited by the size of magnetic elements of the first set of magnetic elements and the size of magnetic elements of the second set of magnetic elements.
- 17. The system of claim 16, wherein:
 - the module support surface defines an X-Y plane along which the display panel module is manually slidable in X and Y directions and manually rotatable in the X-Y plane, and
 - each of the magnetic elements of the first set of magnetic elements is magnetically and slidably attached to a corresponding one of the magnetic elements of the second set of magnetic elements, and is of a different size in the X and Y directions than the corresponding one of the magnetic elements of the second set of magnetic elements.

* * * * *